

PARAMETER SECTION 6-6
1 : 750

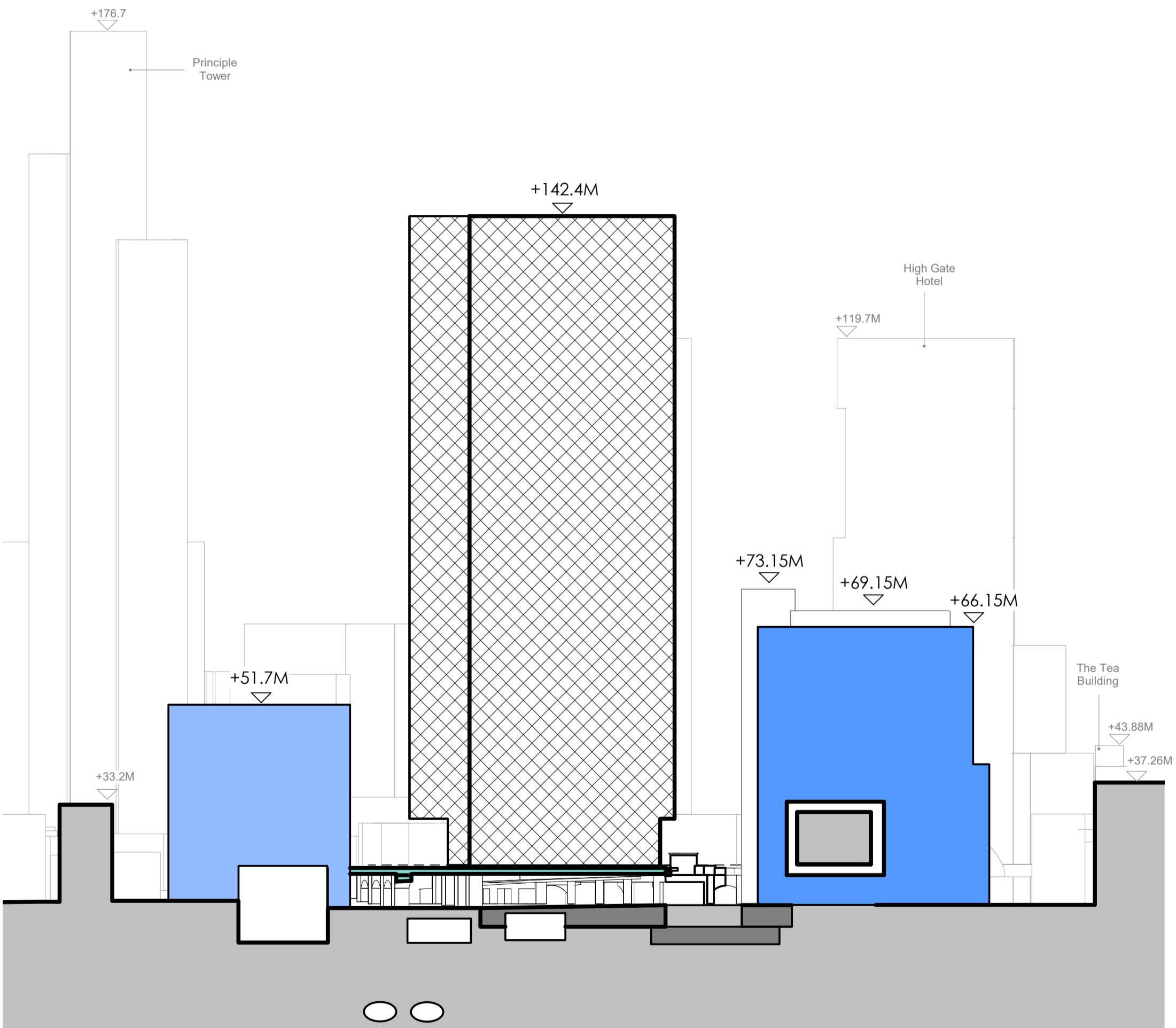

PARAMETER SECTION 5-5
1 : 750

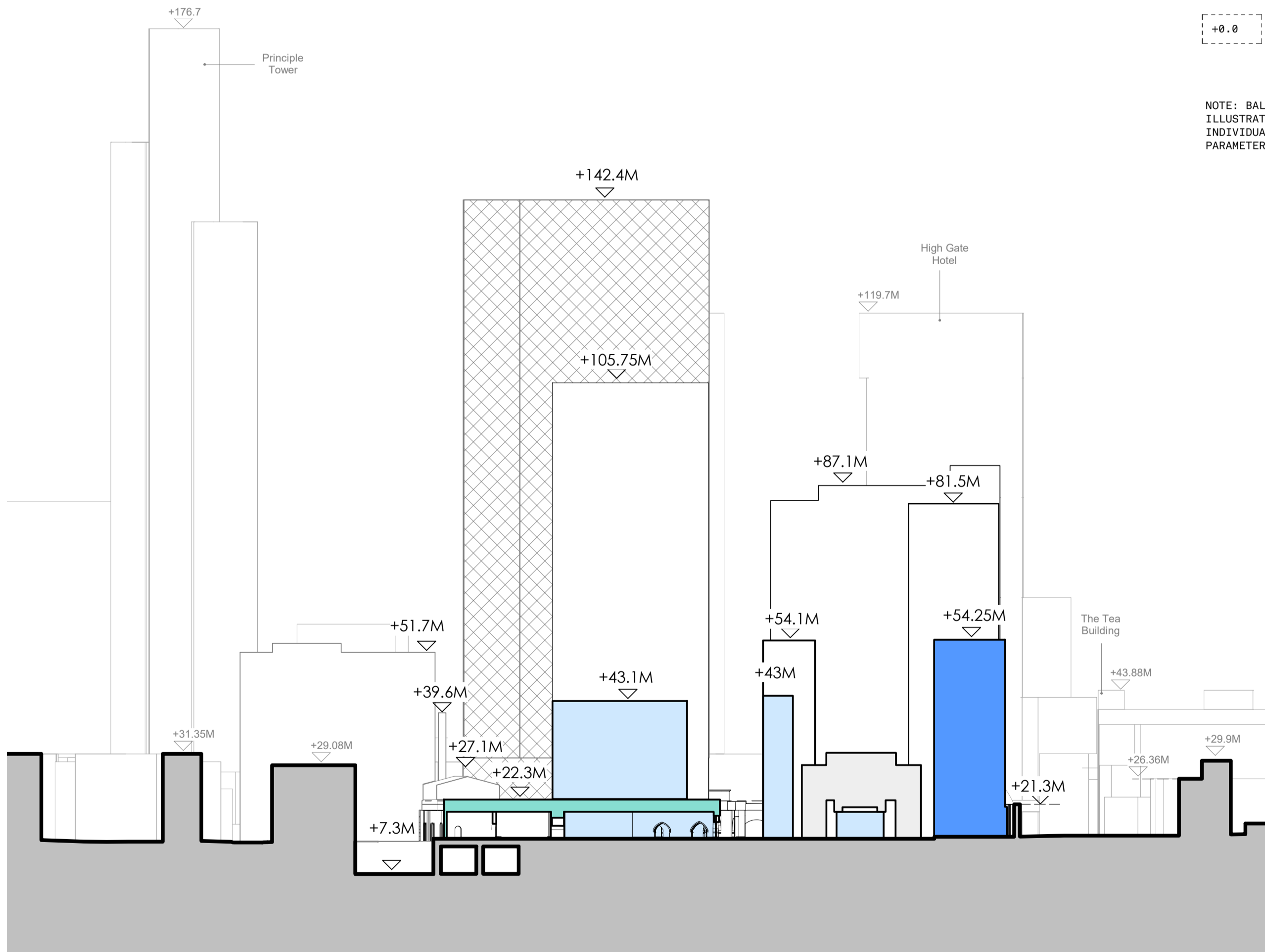
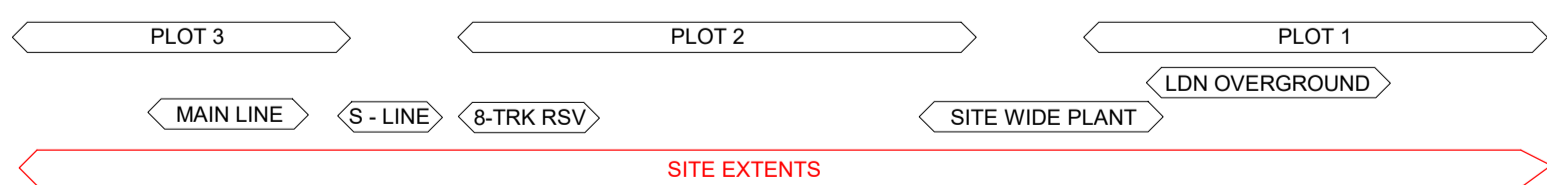

PARAMETER SECTION 7-7
1 : 750

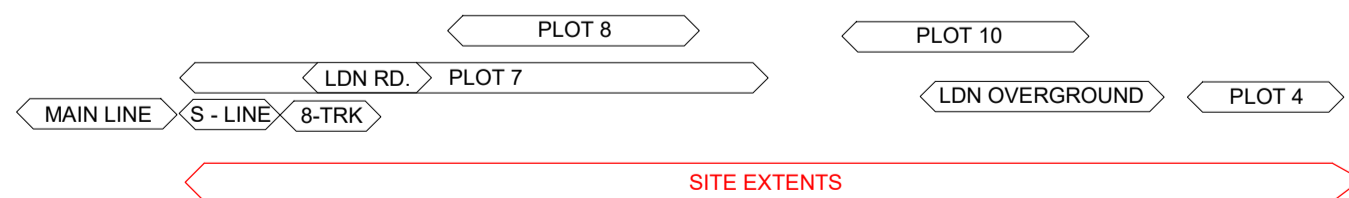

DIAGRAM KEY :

- SITE EXTENTS
- EXISTING BUILDINGS RETAINED
- EXISTING RETAINED STRUCTURE
- FULL DETAILS SUBMITTED
- +13.8M - +45M (AOD HEIGHT)
- +45.1M - +55M (AOD HEIGHT)
- +55.1M - +75M (AOD HEIGHT)
- +75.1M - +95M (AOD HEIGHT)
- +95.1M - +120M (AOD HEIGHT)
- +120.1M - +142.4M (AOD HEIGHT)
- MEASURED EXISTING AOD LEVELS OUTSIDE SITE BOUNDARY
- PROPOSED SPOT LEVELS

NOTE: BALCONY ZONES NOT ILLUSTRATED. PLEASE SEE INDIVIDUAL BUILDING PARAMETERS.

notes:

rev	date	by

drawing and design copyright of:

FAULKNERBROWNS ARCHITECTS

client:

ballymore. **Hammerson**

project:

BISHOPGATE GOODSYARD

north:

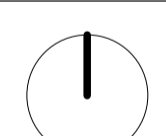

site address: **BRAITHWAITE ST LONDON E1 6GJ**

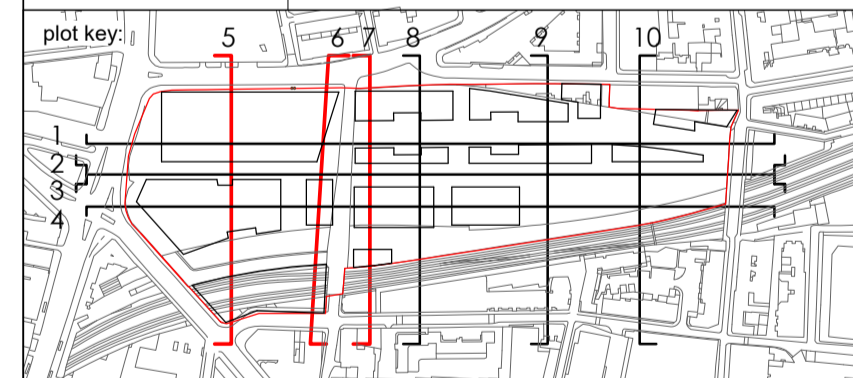

do not scale this drawing
do not derive measurements from digital media

drawing status:

PLANNING: FOR APPROVAL

title:

PARAMETERS - PROPOSED MAXIMUM BUILDING HEIGHTS SECTIONS 5,6,7

scale:

1 : 750

size:

A1

scale bar:

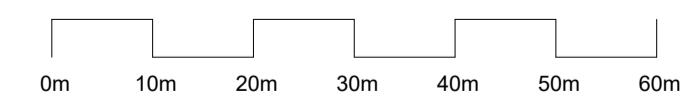

drawing no:

BGY-FBA-00-00-DR-A-00-0036

rev	suit	drawn by	checked by
P1	S0	AM	CE